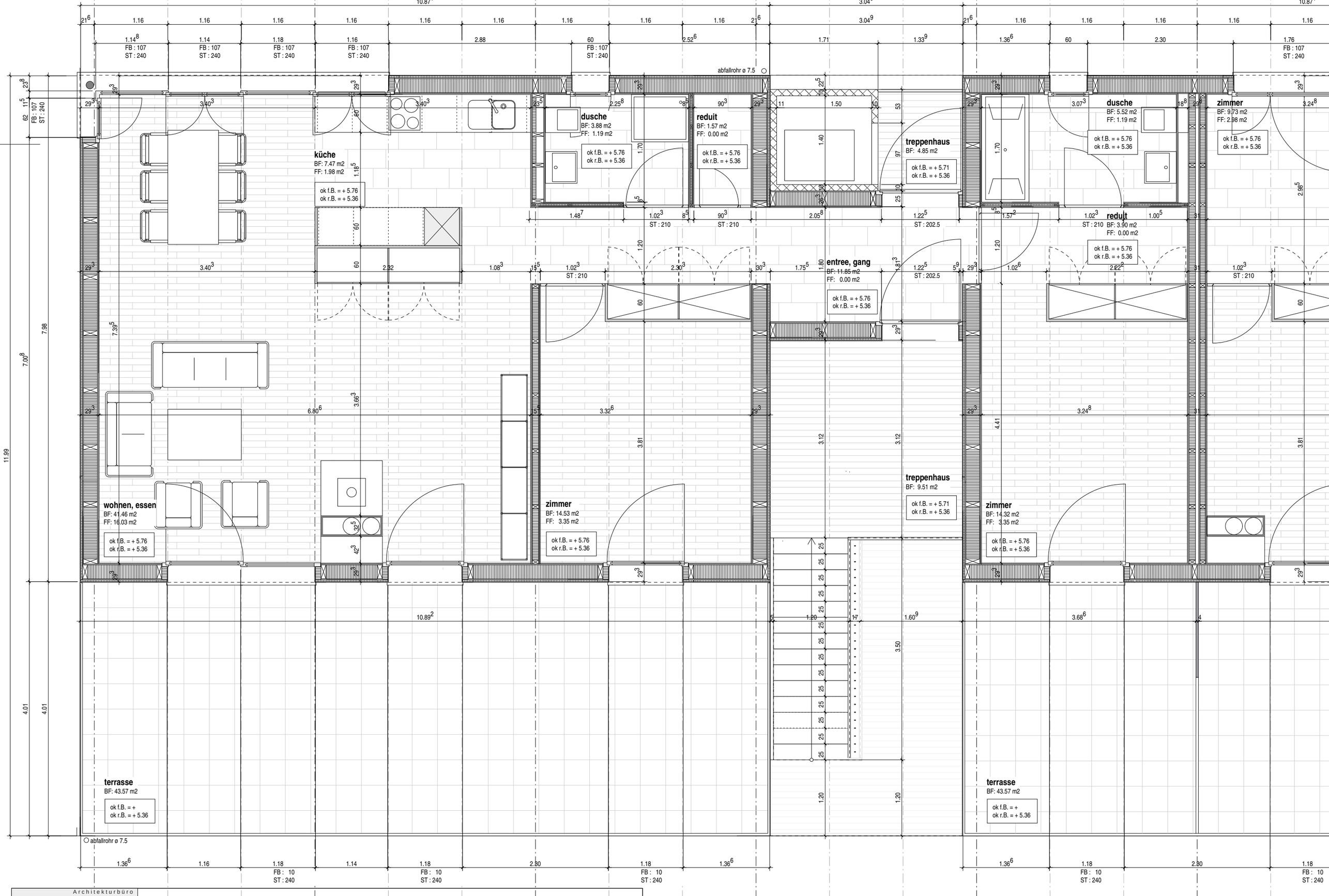

Architekturbüro
BAU FORM

Wohnpark Elite, Familie Grimm, Lostorf

ATTIKAWOHNUNG NORD

Bauherrschaft:
Familie Grimm, Weinbergstrasse 4, 4654 Lostorf