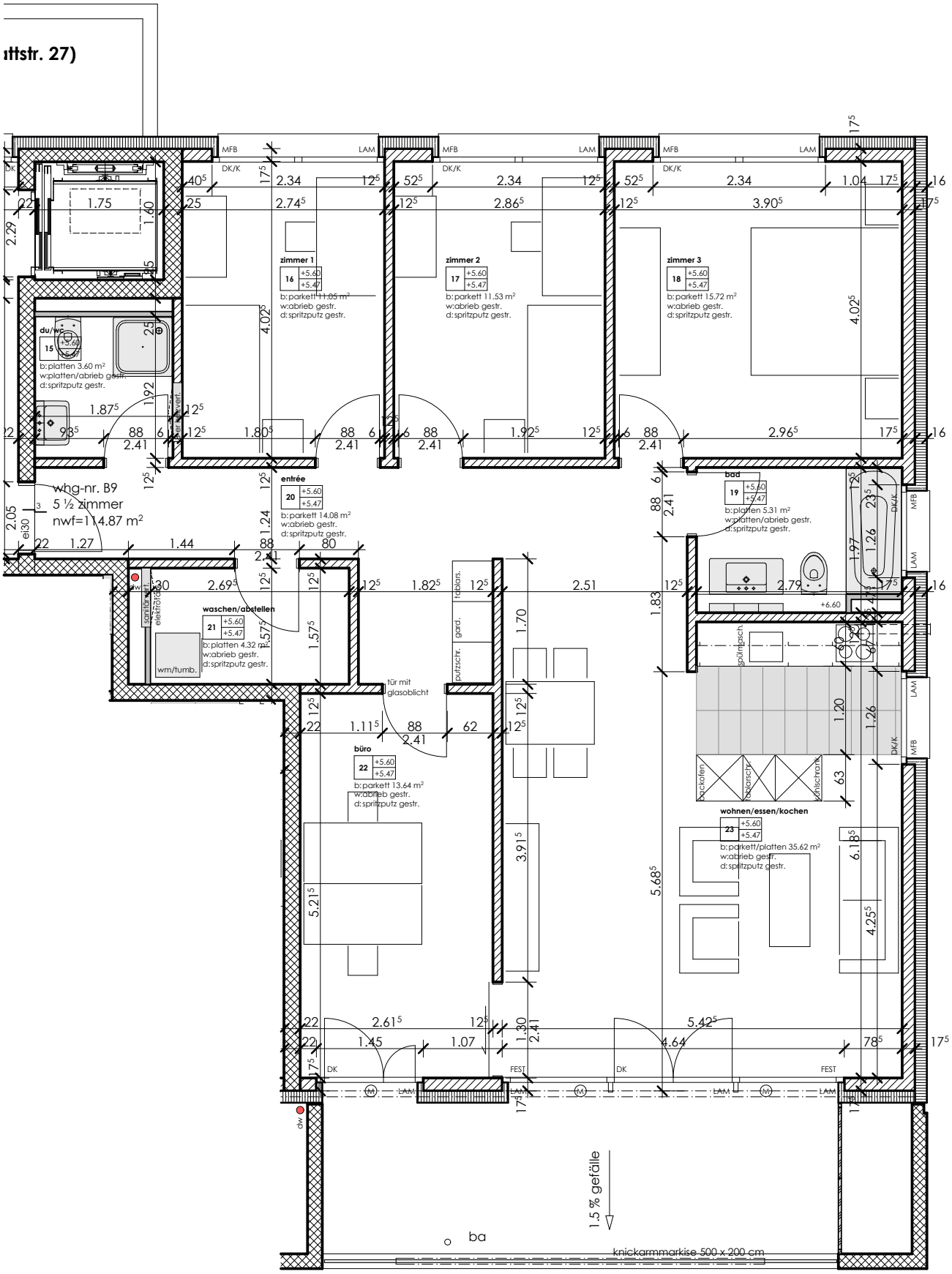

Grundriss Wohnung B9, 2. Obergeschoss, Mst. 1:75